

COLOUR INDEX

- PROPOSED
- ROAD
- BOUNDARY
- SEWAGE LINE

JOINERY

| | | | |
|----|-------------------|-----------------|-------------|
| D | PANELLED DOOR | 2'2 1/2" x 7'0" | (69 x 212) |
| D1 | PANELLED DOOR | 2'0" x 7'0" | (61 x 212) |
| D2 | PANELLED DOOR | 2'6" x 7'0" | (76 x 212) |
| W1 | GLAZED WINDOW | 6'0" x 4'0" | (183 x 122) |
| W2 | GLAZED WINDOW | 3'0" x 4'0" | (91 x 122) |
| W3 | GLAZED WINDOW | 3'0" x 3'0" | (91 x 91) |
| V | GLAZED VENTILATOR | 3'0" x 2'0" | (91 x 61) |

SPECIFICATION

FOUNDATION : BRICK WORK IN CM (1:6) OVER 6" (15) THICK P.C.C 1:5:10 OVER 6" (15) THICK SAND FILLING

BASEMENT : BRICK WORK IN CM (1:6) OVER 8" (23) THICK TIE BEAM (1:2:4)

FLOORING : MOSAIC TILED FLOORS FINISH OVER 4" (10) THICK P.C.C 1:5:10 OVER 6" (15) THICK SAND FILLING

ROOF : R.C.C. ROOF SLAB 1:2:4 MIX 4 1/2" (12) THICK

WEATHERING : ONE COURSE PRESSED FLAT TILES COURSE SETS IN CM (1:6) OVER BRICK DUTTY LINE CONCRETE 1:2 1/2" L AND TO SLOPE

AREA STATEMENT

PLOT AREA : 2400 SQ. FT (222 M²)

GROUND FLOOR AREA : 1350 SQ. FT (125.5 M²)

FIRST FLOOR AREA : 1390 SQ. FT (128.5 M²)

TOTAL BUILT UP AREA : 2700 SQ. FT (250.9 M²)

PLOT COVERAGE : 56%

PROPOSED F.S.I. : 1.125

PLAN SHOWING THE RENEVAL OF PROPOSED RESIDENTIAL BUILDING AT PLOT NO: 495, IN SURVEY NO: 339/1B, ALAPPAKKAM AVVAI STREET ANNEX, (ASTALAKSHMI NAGAR 25TH STREET) ALAPPAKKAM

MADURAVOYAL, SAIDAPET TALUK, MADURAVOYAL TOWN PANCHAYAT

SCALE 1" = 8'0" (OR) 1:60

PREVIOUS PLAN APPROVED BY MMDA VIDE PP. NO: A/23483/286/93 AND LT. NO: A/26708/92 DT. 18/3/93.

T. N. Nambhi
(T. N. NAMBHI)
OWNER

T. N. Nambhi
T. N. NAMBHI, B.E.E.
Licen. of Surveyor Class - II
Licen. No. 743
CORPORATION OF MADRAS
GF II, Madhav Apartments,
73, V. M. Street,
MADRAS - 600 014.
LICENSED SURVEYOR

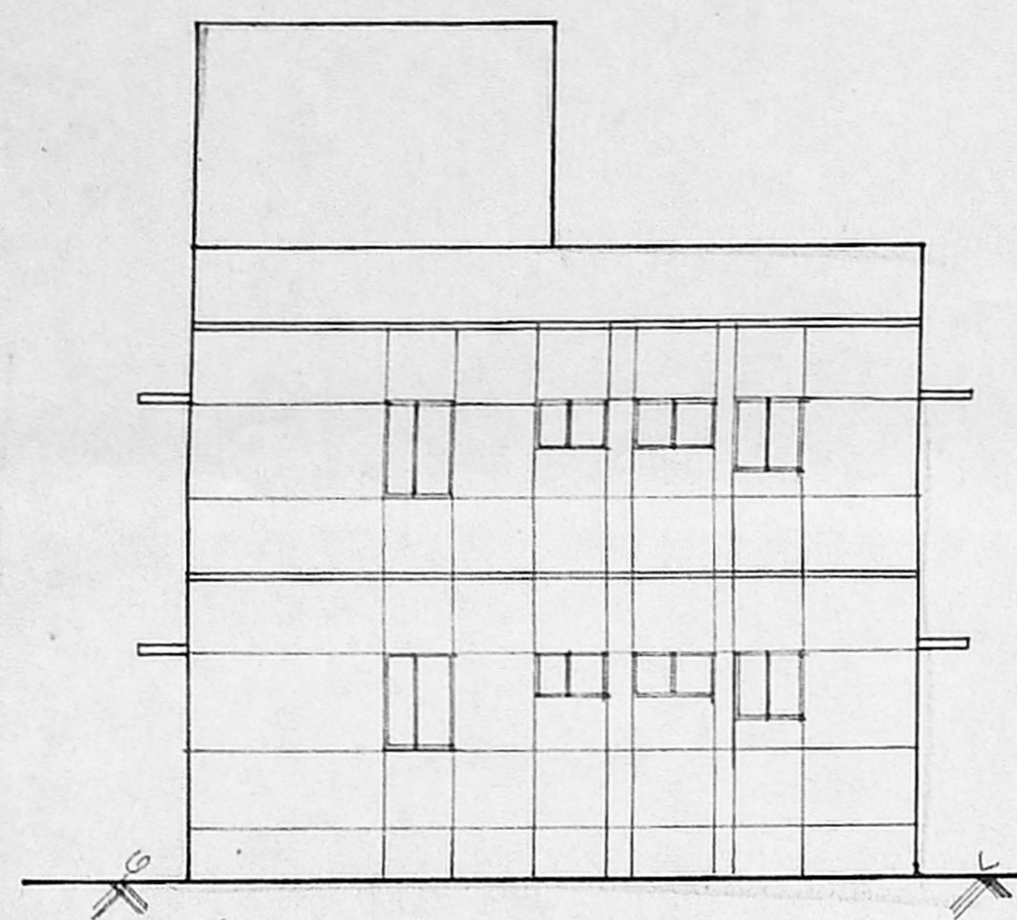

FRONT ELEVATION

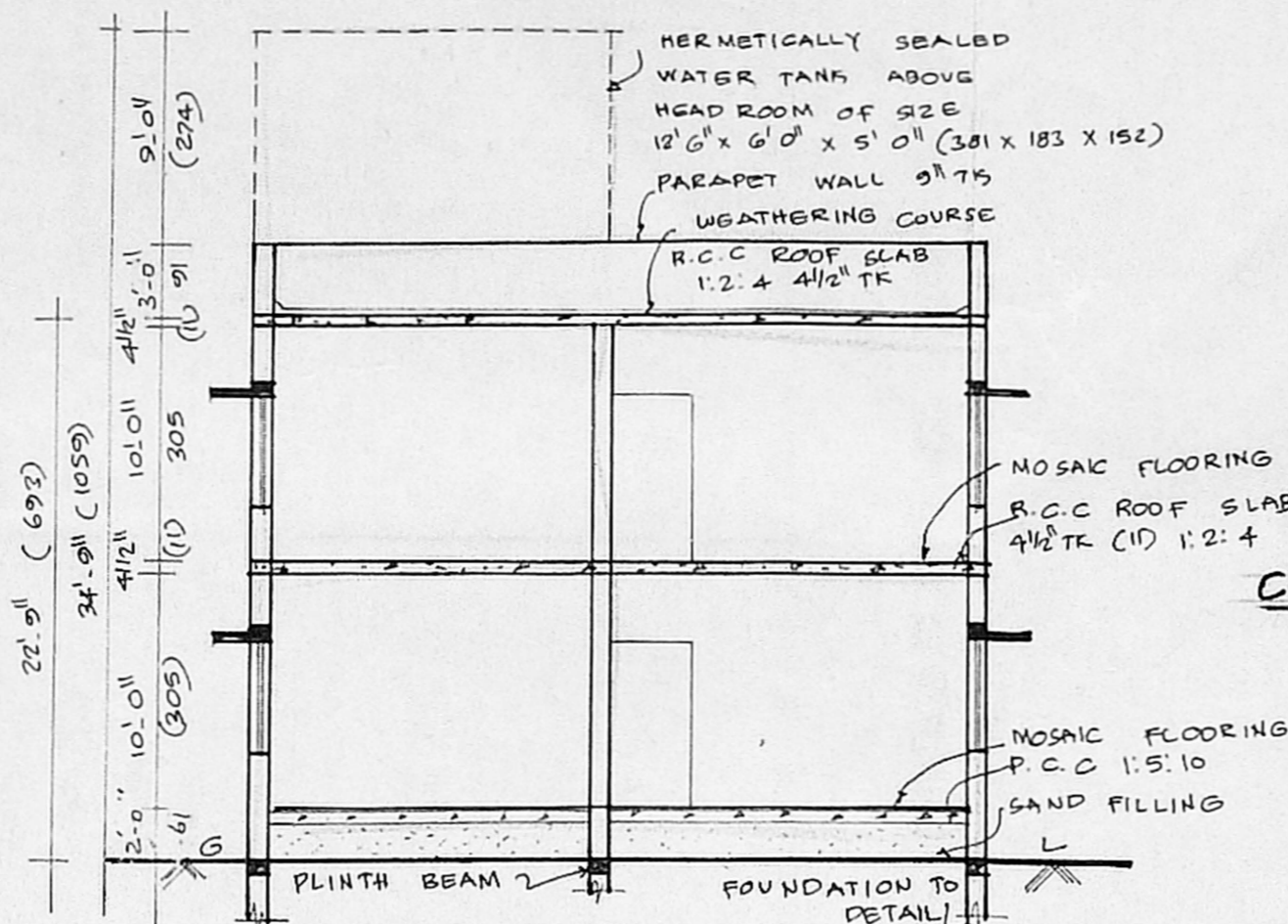

SECTION ON 'AA'

COMPOUND WALL DETAILS

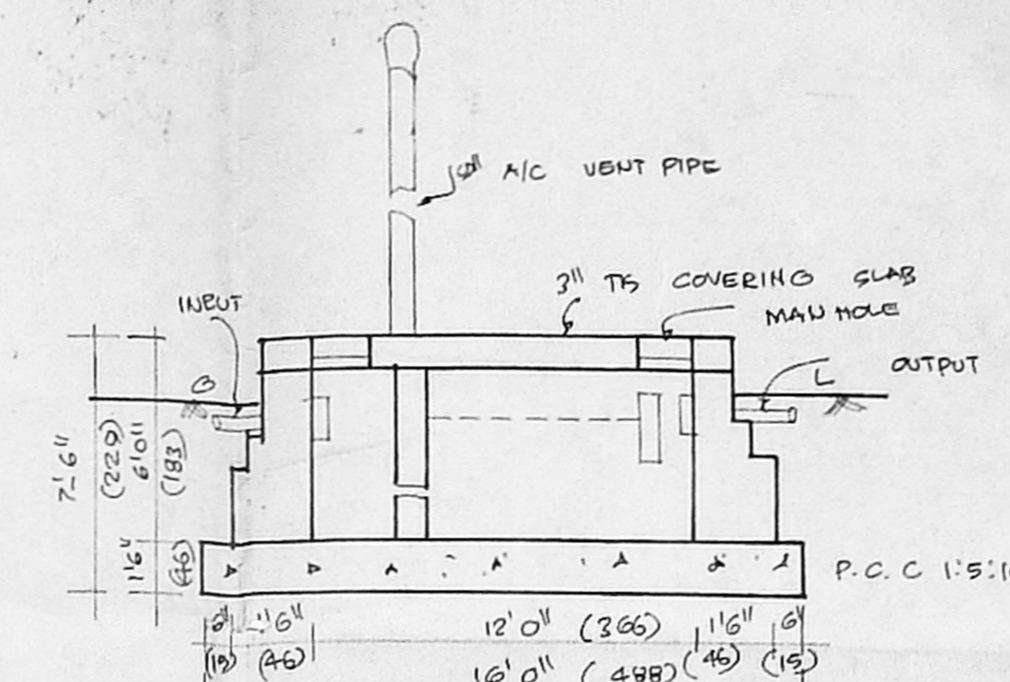

SECTION

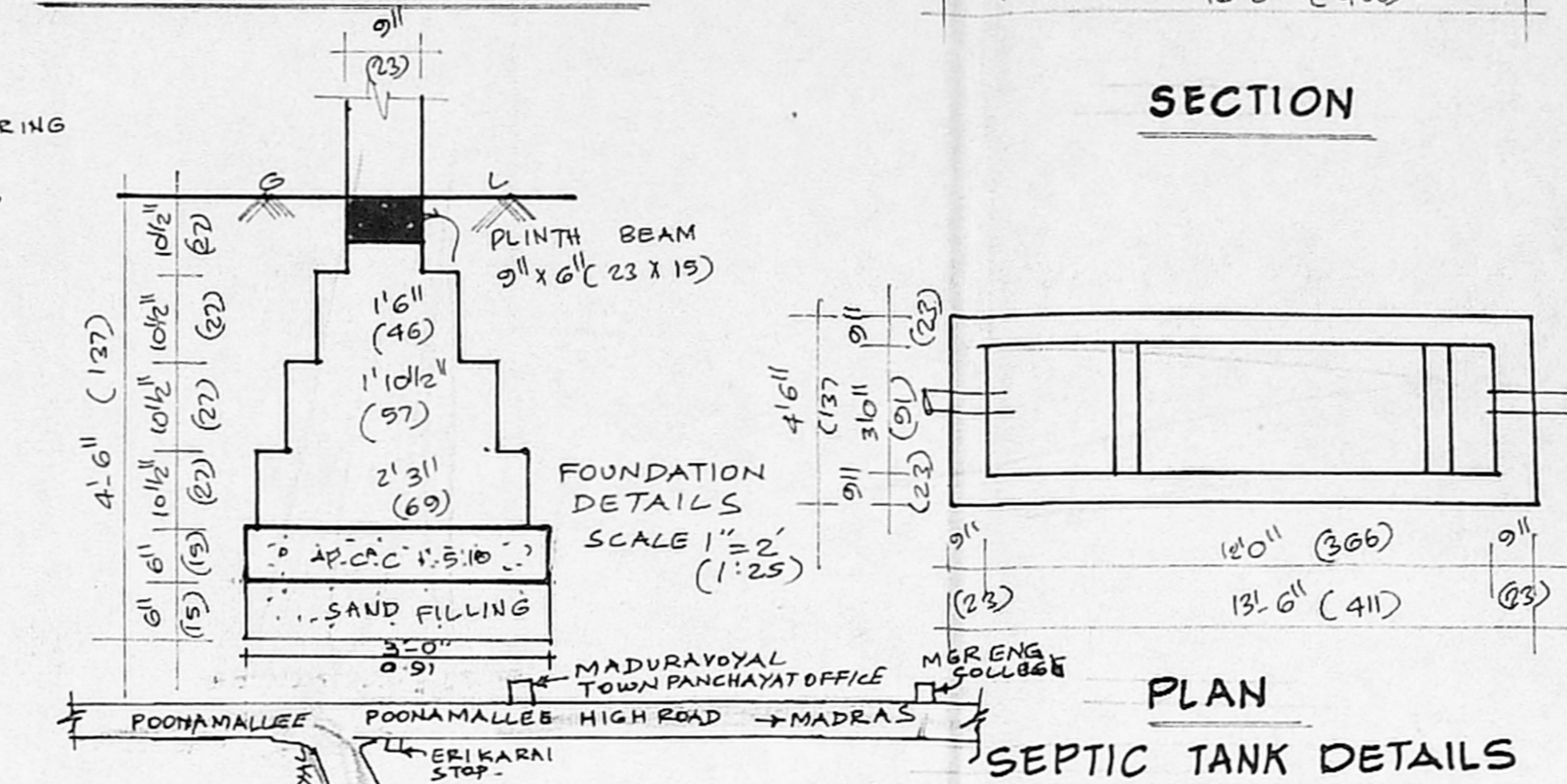

PLAN SEPTIC TANK DETAILS

A/20324/210/56
Planning Permit No.
APPROVED
SUBJECT TO THE CONDITIONS IN THIS OFFICE LETTER.
No. A/3399/24 dt. 15-9-96
S. Dey
FOR MEMBER SECRETARY
MADRAS METROPOLITAN
DEVELOPMENT AUTHORITY
MADRAS - 600 008.

Renewal of earlier
pp no. A/23483/286/93

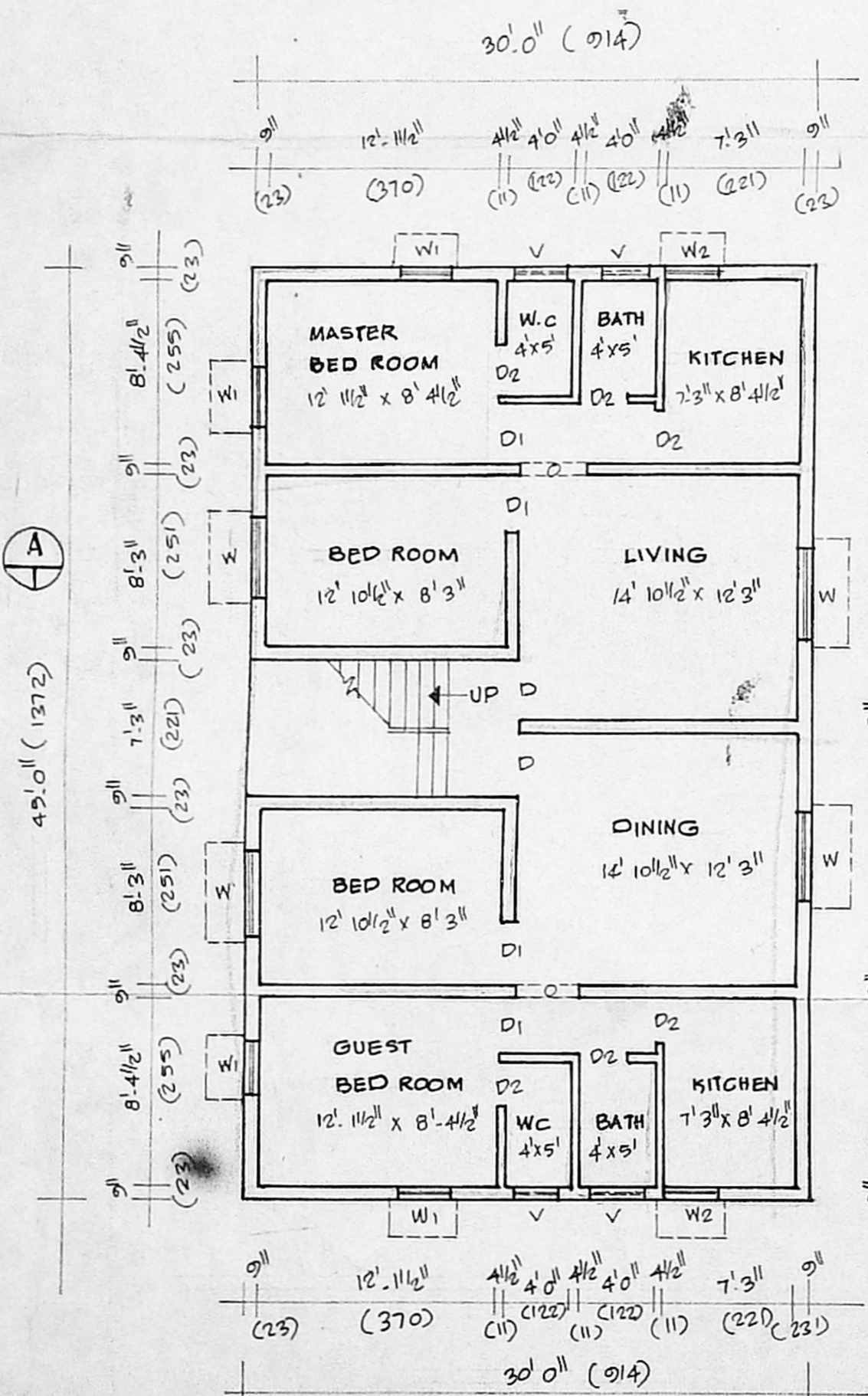

GROUND FLOOR PLAN

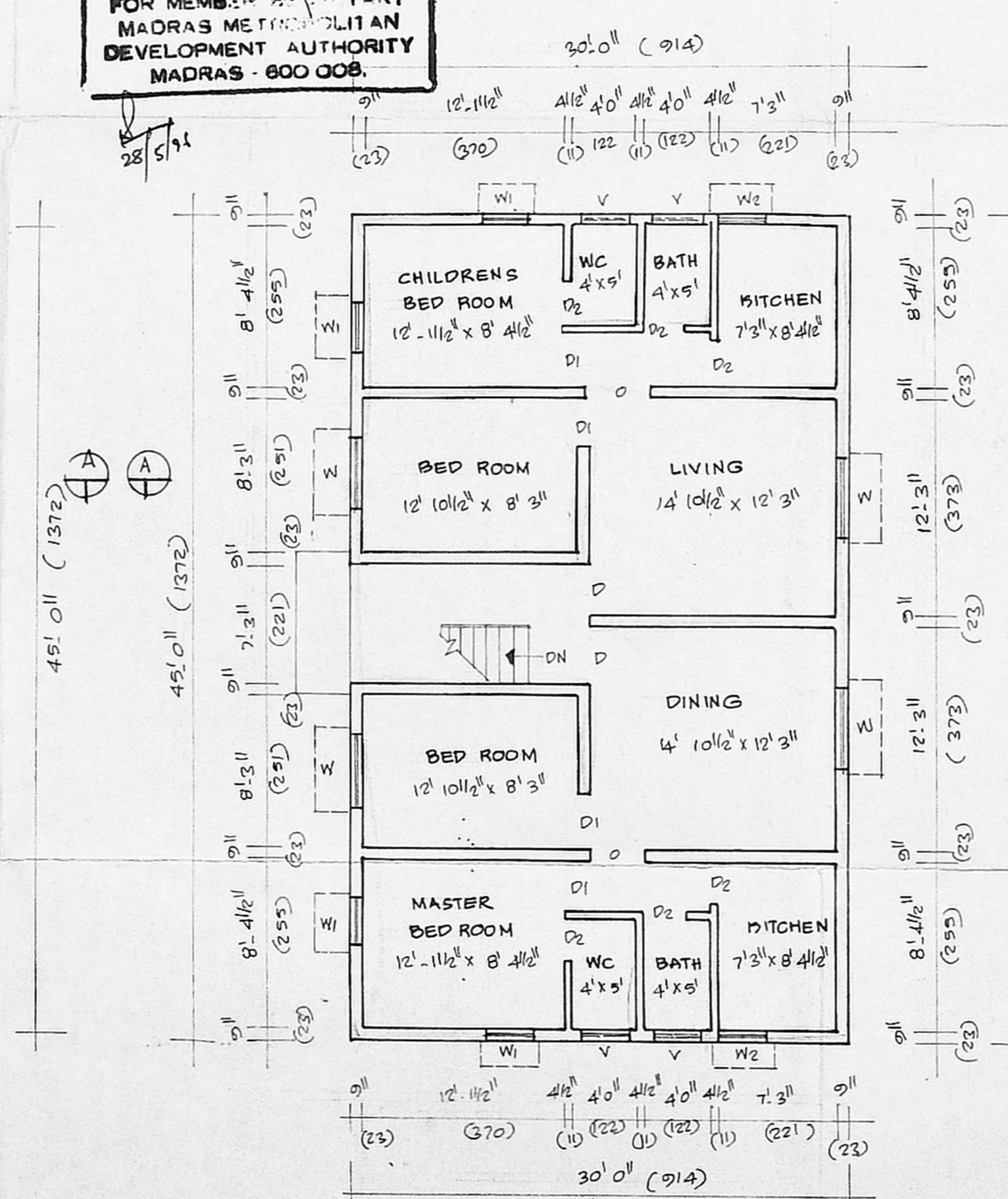

FIRST FLOOR PLAN

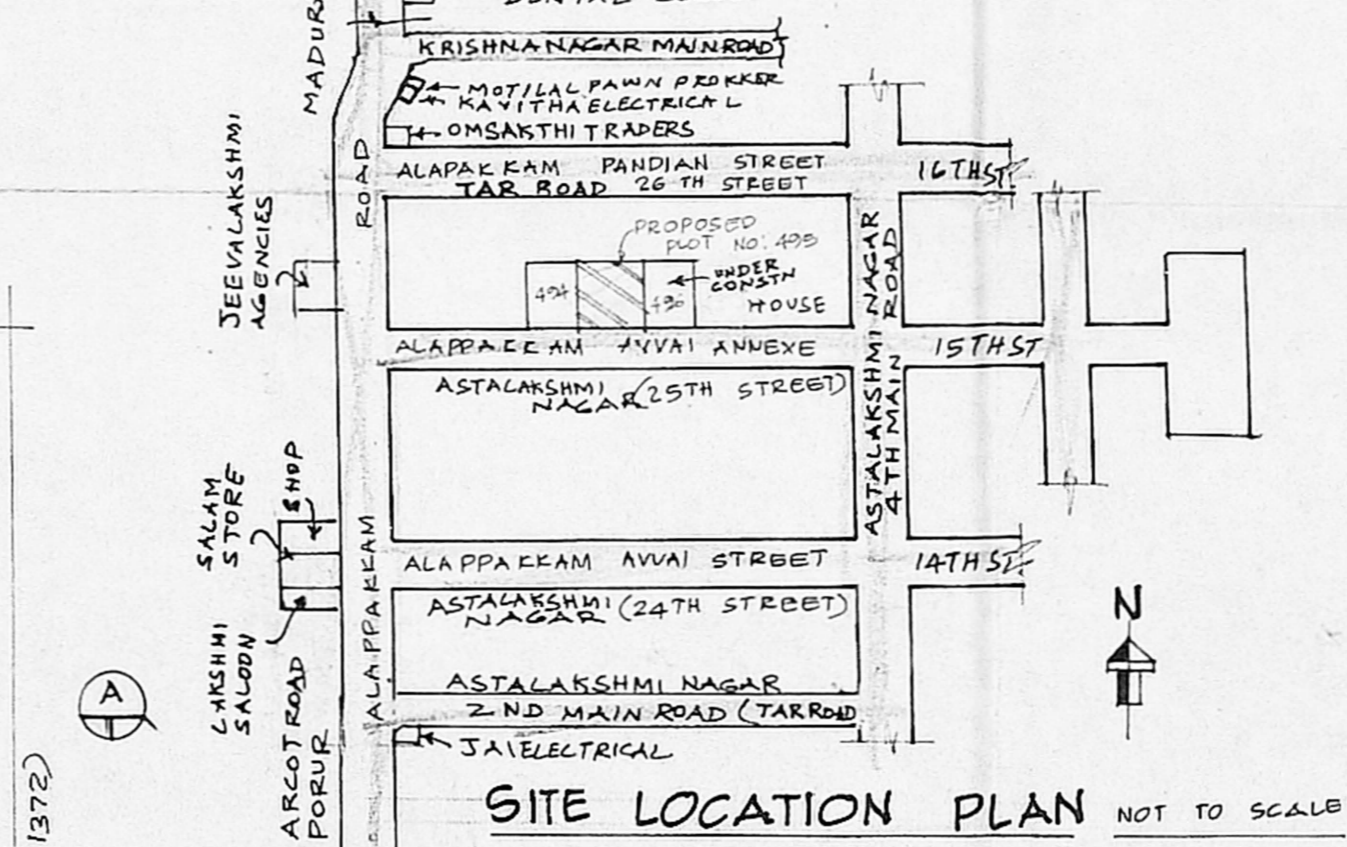

SITE LOCATION PLAN NOT TO SCALE

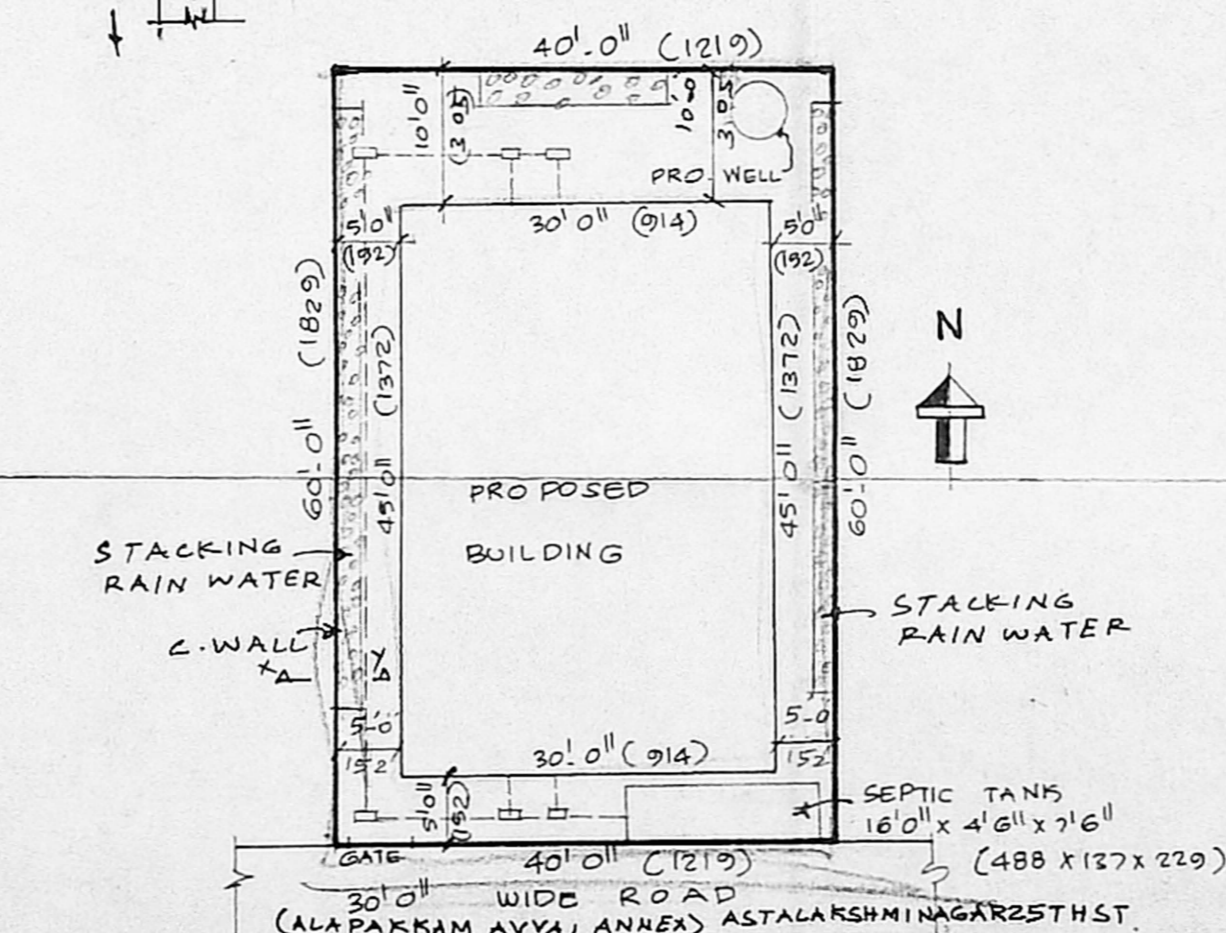

SITE PLAN SCALE 1" = 16'0" (1:200)

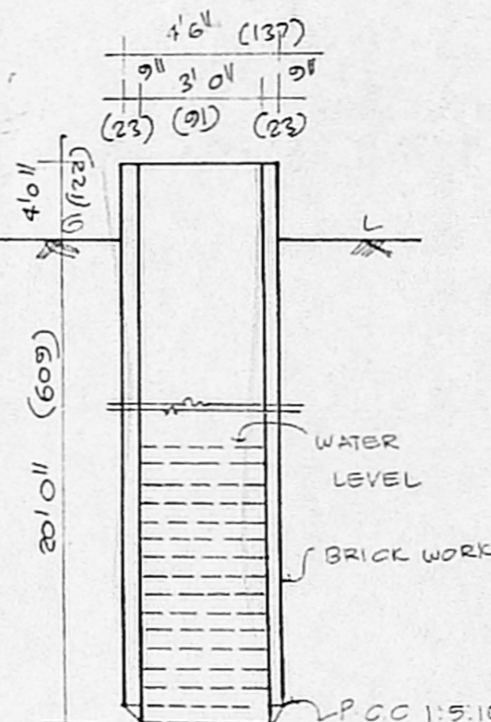

SECTION

WELL DETAILS SCALE 1" = 8'0" (1:100)

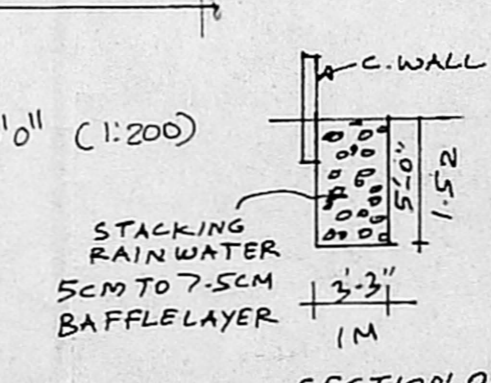

SECTION ON XY.